Zootaxa 4254 (5): 599–600
http://www.mapress.com/j/zt/
Copyright © 2017 Magnolia Press

Erratum

ISSN 1175-5326 (print edition)
ZOOTAXA
ISSN 1175-5334 (online edition)

https://doi.org/10.11646/zootaxa.4254.5.10
http://zoobank.org/urn:lsid:zoobank.org:pub:658A2930-43CC-4204-958A-56161013A687

MIGUEL SIMÓ, ARNO A. LISE, GABRIEL POMPOZZI & ÁLVARO LABORDA (2017) On the taxonomy of southern South American species of the wolf spider genus *Allocosa* (Araneae: Lycosidae: Allocosinae). *Zootaxa*, 4216: 261–278.

The corrected figures 5 and 6 are as follows:

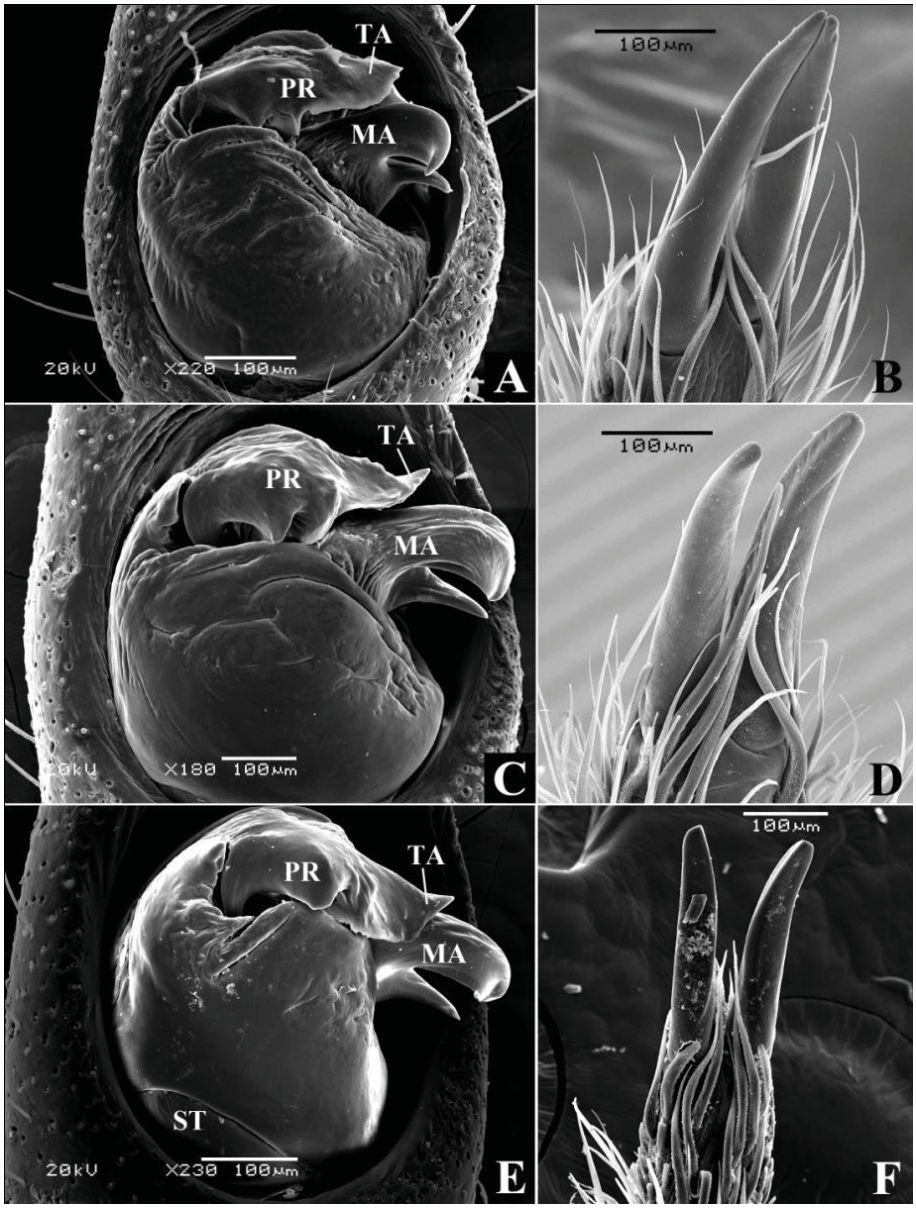

FIGURE 5.

Accepted by A. Santos: 27 Mar. 2017; Published: 20 Apr. 2017

Licensed under a Creative Commons Attribution License http://creativecommons.org/licenses/by/3.0

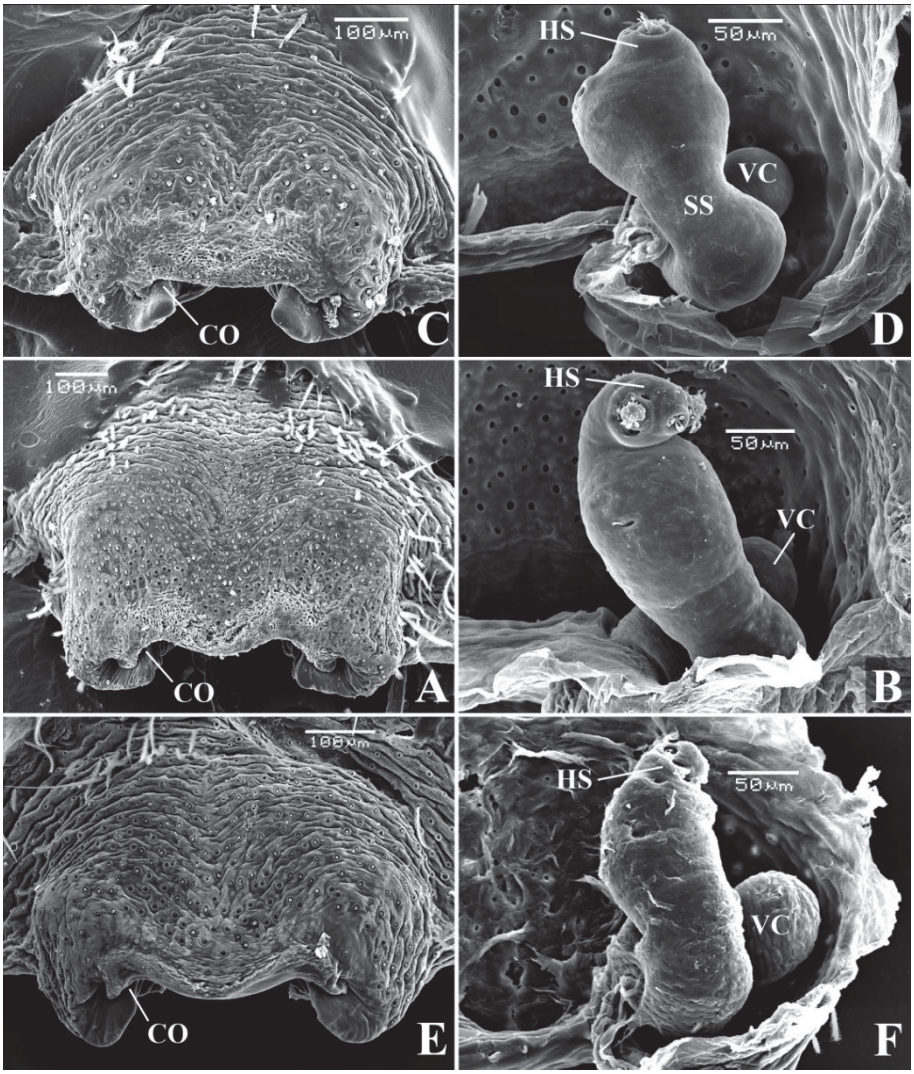
100µm
CO
C
HS
50µm
VC
SS
D
100µm
CO
A
HS
50µm
VC
B
100µm
CO
E
HS
50µm
VC
F

FIGURE 6.